



Knowsley Council

Culture Knowsley

Programme



KNOWSLEY AT

50

# Knowsley Flower Show



Sunday 4 August 2024, 11am - 5pm

Court Hey Park, Roby Road, Huyton L16 3NA

0151 443 5749 [www.knowsleyflowershow.com](http://www.knowsleyflowershow.com)

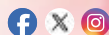

# FREE SHUTTLE BUS SERVICE ACROSS KNOWSLEY

## HUYTON

				Delivered by and Sponsored by  													
Huyton Bus Station - STAND 7	10:30	11:00	11:30	12:00	12:30	13:00	13:30		14:30	15:00	15:30						
Court Hey Park	10:40	11.10	11:40	12:10	12:40	13.10	13.40		14.40	15.10	15:40						
<b>RETURN</b>																	
Court Hey Park	10:45	11:15	11:45	12:15	12:45	13:15	13:45		14:45	15:15	15:45	16:05	16:25	16:45	17:05	17:25	
Roby Road, Pilch Lane East	10:50	11.20	11.50	12.20	12.50	13.20	13.50		14.50	15.20	15.50	16.10	16.30	16.50	17.10	17.30	
Huyton Bus Station	10:55	11:25	11:55	12:25	12:55	13:25	13:55		14:55	15:25	15:55	16:15	16:35	16:55	17:15	17:35	

## HALEWOOD

				Delivered by 		Sponsored by  											
Halewood Shopping Centre - STAND B 48118C	11:00	12:10	13:20		15:40												
Leathers Lane, Roseheath Drive 48034A	11:02	12:12	13:22		15:42												
Higher Road, Blackburne Drive 48030A	11:08	12:18	13:28		15:48												
Mackets Lane, Pinfold Road 48015A	11:10	12:20	13:30		15:50												
Belle Vale Shopping Centre, STAND 3 50020C	11:16	12:26	13:36		15:56												
Court Hey Park	11:26	12:36	13:46		16:06												
<b>RETURN</b>																	
Court Hey Park		11:35	12:45		15:05	16:15	17:00										
Belle Vale Shopping Centre		11:45	12:55		15:15	16:25	17:10										
Mackets Lane, Pinfold Road		11:51	13:01		15:21	16:31	17:16										
Higher Road, Blackburne Drive		11:53	13:03		15:23	16:33	17:18										
Leathers Lane, Roseheath Drive		11:59	13:09		15:29	16:39	17:24										
Halewood Shopping Centre		12:01	13:11		15:31	16:41	17:26										

## KIRKBY PLEASE NOTE - 1 double decker running every hour

				Delivered by 		Sponsored by 											
Kirkby Bus Station STAND 2	11.00	12.00	13.00	14.00	15.00												
Court Hey Park	11.25	12.25	13.25	14.25	15.25												
<b>RETURN</b>																	
Court Hey Park		11.30	12.30	13.30	14.30		16.30	17.30									
Kirkby Town Centre		11.55	12.55	13.55	14.55		16.55	17.55									

## KNOWSLEY VILLAGE VIA STOCKBRIDGE VILLAGE

				Delivered by 		Sponsored by 											
Knowsley Lane, Syders Grove No 51035B	10.15	11.15	12.15	13.15		15.15											
Stockbridge Lane, Hillside Avenue 44012A	10.25	11.25	12.25	13.25		15.25											
Leach Croft, Waterpark Drive 44047A	10.30	11.30	12.30	13.30		15.30											
Woolfall Heath Avenue, Hillside Avenue 44014B	10.35	11.35	12.35	13.35		15.35											
Hillside Road, Hazel Road 44021B	10.40	11.40	12.40	13.40		15.40											
Court Hey Park	10.55	11.55	12.55	13.55		15.55											
<b>RETURN</b>																	
Court Hey Park	11.00	12.00	13.00	14.00		16.00	17.00										
Hillside Road, Hazel Road				14.10		16.10	17.10										
Woolfall Heath Avenue, Hillside Avenue				14.15		16.15	17.15										
Leach Croft, Waterpark Drive				14.25		16.25	17.25										
Stockbridge Lane, Hillside Avenue				14.30		16.30	17.30										
Knowsley Lane, Syders Grove	11.15	12.15	13.15	14.35		16.35	17.35										

## WHISTON / PRESCOT

				Delivered by 		Sponsored by 											
Windy Arbor Road, Greenes Road 51060B	11.00	12.00	13.00	14.00	15.00												
Prescot Bus Station STAND 2	11.05	12.05	13.05	14.05	15.05												
Huyton Lane, Marshfield Close 51053A	11.15	12.15	13.15	14.15	15.15												
Court Hey Park	11.25	12.25	13.25	14.25	15.25												
<b>RETURN</b>																	
Court Hey Park	11.30	12.30	13.30	14.30		16.30	17.30										
Huyton Lane, Marshfield Close	11.40	12.40	13.40	14.40		16.40	17.40										
Prescot Bus Station	11.50	12.50	13.50	14.50		16.50	17.50										
Windy Arbor Road, Greenes Road	12.00	13.00	14.00	15.00		16.00	18.00										

## CRONTON

				Delivered by 		Sponsored by  											
Cronton Village - Smithy Lane/Hampton Drive Stop S50058A	11.00	12.00	13.00	14.00													
Huyton Bus Station, stand 2	11.15	12.15	13.15	14.15													
Court Hey Park	11.25	12.25	13.25	14.25													
<b>RETURN</b>																	
Court Hey Park	11.30	12.30	13.30	14.30		16.30	17.30										
Huyton Bus Station, stand 2	11.40	12.40	13.40	14.40		16.40	17.40										
Cronton Village - Smithy Lane/Hampton Drive Stop S50058A	12.00	13.00	14.00	15.00		16.00	18.00										

PLEASE NOTE: Times are approximate due to traffic. Buses operating from Halewood, Knowsley Village, Cronton and Kirkby are not wheelchair friendly - we are sorry for any inconvenience.

 Lunch break

# Welcome

from **Councillor Shelley Powell**  
Cabinet Member for Communities and Neighbourhoods



Welcome to the **26th Knowsley Flower Show** and a very special year for Knowsley as we celebrate the Borough's **50th anniversary** as a local authority.

Enjoy the many and varied attractions and activities on offer throughout this family friendly day and enjoy the spectacle of this year's giant floral and vegetable marquee, which is always a blaze of colour and fragrance with lots of beautiful exhibits. New for this year is our Floral art classes so don't miss out on being wowed by these creative designs. Also our inspirational young people's classes never disappoint us and especially our miniature gardens! Many congratulations to all our exhibitors in this year's show; it's fantastic that you continue to enter and impress us year after year and we are delighted that we have new exhibitors this year too!

Enjoy all the usual attractions on site including back by popular demand, the

dog display team from West Lancs in our main arena, the Food Makers market and KCC Live Stage area with live music entertainment from local talent. Don't miss the huge Craft Marquee and the Healthy Lifestyles and Environment area in the Forget Me Not Garden.

To keep the children occupied check out on the Pavilion, Activity for All with their large inflatables, our face painters and Dany Le Wonk our bubblelady – challenge yourself to make the largest bubble!

There are also lots of trade stands on site to tempt you, with plant sellers and growers giving advice and helpful tips on gardening. Please see map in centre pages of this programme.

I would like to take this opportunity to thank all our sponsors, traders and supporters for their valued contributions towards this year's event.

We hope you enjoy this year's show.  
**Councillor Shelley Powell**

# What's on ...

## The Pavilion

### Face Painting

If your little ones or maybe you care to have a tiger, butterfly, or even have a spider painted on your face, wait in line to be transformed.

Donations  
Welcome

### Poppins Presents Bubbles



Be wowed by giant bubbles with our Bubble Lady Dani Le Wonk and have a go and make your own! Will you make the biggest bubble!!!

A magical experience for all ages.



**A**  
activity  
forall



### MAGILLS NURSERIES

Selling a variety of shrubs, perennials, alpines and climbers to name a few.



### ACTIVITY FOR ALL

Activity for All work with over 6000 people on a weekly basis, from 2 year olds to 72 year olds. Their mission is to get communities active, moving and smiling, so have a go no matter what your ability or age...

**Costs - £7** for a wristband and children can go on any inflatable as many times as they want.

Visit **Whitefield Cricket Club** and enjoy some 'tuck shop' style refreshments in their Pavilion building. **Whitefield**

**Cricket Club** are the only cricket club in Knowsley and, after winning their league last year, have now been promoted to the highest standard cricket league within Liverpool city region. For Further details about joining the club, please contact [whitefieldcricketclub@gmail.com](mailto:whitefieldcricketclub@gmail.com)



# What's on ...

## Forget-me-not Garden

Visit **Knowsley's Labour Party** stall and learn how they are promoting the climate emergency and highlighting the many environmental improvements in the Borough.

### Healthy Lifestyles & Environment Zone

#### 'Draw Knowsley's wildlife!'

Join Illustrator and Huyton artist Cath Garvey as she shows you how to draw Knowsley's wildlife.

Guided drawing sessions: **11.00-1pm, 1.15-3.15pm, 3.30-5pm!** Suitable for ages 8+.



#### Merseyside Biobank is

the Local Environmental Records Centre (LERC) for North Merseyside. LERCs are not-for-profit organisations that collect, collate and manage information on the natural environment for a defined geographic area.



#### Eco Therapy Garden

The leading Therapy Garden in the North West providing a personalised programme of Eco and Talking Therapy from a community garden in Kirkby.



#### One to One Diet

Meet Verity who lost 9 stone on the One-to-One Diet by Cambridge Weight Plan.

#### Mersey Rivers Trust

A charity working in partnership to improve local rivers and waterways.

**RSPB** the country's largest nature conservation charity, inspiring everyone to give nature a home and secure a healthy environment for wildlife.

#### S and R Birds

Join Ste Green who has a passion for birds of prey. See these beautiful creatures at close proximity and learn how they can protect the environment.



**Access to Incredible Edibles** - visit this wonderful haven and the new holistic shop.

#### Fauna and Flora

Learn about how this charity protect the diversity of life on earth, for the survival of the planet and its people.



#### Friends of Real Lancashire

Visit this group who promote, protect and preserve the identity of the county of Lancashire. There will be sales of souvenirs including badges, pens, postcards and the new 'Real Lancashire Jigsaw.'



#### AI Healthician Ltd

Visit Matt the lifestyle coach and learn about products to support longevity and performance and get a health test

Meet our very own Andrea a **local beekeeper** and find out how bees help diversity and sample some yummy honey!



#### British Cactus and Succulents Society

Discover the beauty of cacti and other succulents with the BCSS!

#### Family and Community Education

Visit Family and Community Education (FACE) and enjoy a variety of 'ways to well-being' activities and learn about what other courses and services FACE offers.

**Mayor of Knowsley's Charity stand** - purchase a ticket for the tombola and win a fabulous prize, whilst raising funds for North West Air Ambulance, Alder Hey Children's Hospital and Prescot Parish Church Roof Fund.

# What's on ...

## In the Courtyard Area



### Floral Marquee

11am

Opening of the show by the Mayor of Knowsley

4.40pm

Presentation of prizes near the Floral Marquee

Treat yourself or your children to a **festival Eco Glitter face design** such as a lightning bolt, moon design or a ray of sunshine! Eco Glitter is biodegradable and free from plastics and heavy metals, it is vegan friendly as aloe vera gel is used. Costing just £3.50 - you could even get a "50" design to celebrate 50 years of Knowsley.

## Outside Courtyard Gates

### Friends of Court Hey Park

Meet these friendly volunteers who work tirelessly to promote and love their park!

**Three Pools Nursery** a wonderful range of outdoor plants and shrubs for sale.

**Esposito's** - enjoy a taste of modern Italian-English inspired treats including their mouth-watering gelato, panninis, freshly made teas and coffees and signature handmade pastries and cakes!"

### Shakespeare North Playhouse

Visit the Shakespeare North Playhouse stand and see how they are working together with audiences, artists, and its local communities and how you can get involved. Learn how you can get involved with the Theatre's creative programme and what's coming up!

### Young Makers

#### Owl & Pussy Cat Display

Visit Kirkby Gallery's 'Young Makers Group' who meet on Saturday mornings at the Gallery. The group aged between 12 and 17 years of age, have designed and painted their own mini versions of Owl & Pussycat sculptures, tables and many different artistic products, most of which will be for sale. They will be encouraging you to have a go at drawing and painting inspired by our theme 'Knowsley at 50'.



# one

KNOWSLEY

Proud to be the  
hosting venue for the  
Knowsley Flower Show's  
Floral Marquee

Thanks to all our 2024 partners and sponsors  
who help make this event possible



# What's on ...

## The Clearing



**KCC Live Stage area** - Join us for a variety of entertainment, including, singers, dancers, and DJs, with a dance appearance from 3 times semi finalists MD Productions and some special guest performances.

Also on The Clearing is our **Food Makers Market** - a real celebration of local food with more tempting stalls this year including the Schofields lemonade lorry, Little Spoon homemade jams and chutneys, Has & Hel Olives, bubble tea and polish donuts. There's a little something for everyone's taste buds!

Come and join Francisco Carrasco and the Imaginarium Carnival Drummers for banging, toe-tapping, bum-wiggling, arms-in-the-air performances at **12pm, 1.30pm and 3pm.**



**Just Plants** are back again selling a large variety of indoor and outdoor plants to enhance your home and garden.



**First Class Catering** selling a selection of hot food to tempt you! Plus, **Just for you Fish and Chips.**

**Esposito's Ice Cream** - enjoy a taste of modern Italian mouth-watering gelato!

## Opposite the Children's Playground

Come and learn what the **Knowsley Green Spaces Rangers** have to offer, explore the forest school area and finish with a treat!

**Sessions will run at 12-1pm and 2-3pm** so make sure you book on the day.





# What's on ...

## Buttermere Triangle



### Knowsley Youth Cabinet

Join Knowsley's Youth Cabinet as they share their knowledge of sustainability. Plus THINK (Teenage Health in Knowsley)

Also why not pick up some plant and shrub bargains from **Proctors** and **Austins Nurseries** who will be selling hydrangeas and agapanthas and grasses to name a few perennials.



**ACE** standing for Active Community Enterprise is an award-winning, ground-breaking, community-based support agency for adults with learning disabilities. Treat yourself and your garden to their handmade furniture and bird boxes.

**Crafted Stone** - hand crafted stone and wooden garden ornaments.

**Howdens Huyton** - the UK's No1 trade kitchen supplier.

### Able World

Whether you're looking for a pill box or a stairlift Able world are there to help! With 38 stores there the largest mobility and stairlift retailer in the UK. Feel free to speak to them concerning your needs and see what they have available to sell.

### AAA (Abdominal Aortic Aneurysm)

Screening is available for all men aged 65 years and over covering areas across Merseyside and Cheshire and involves a quick non-invasive ultrasound scan on your abdomen. Screening technicians will offer support and answer any queries.

**The Willow Wand Trading As "The Woven Willow"** - Woven Willow planted trees sold in pots, various sizes.

### Cancer UK

Our Cancer Awareness nurses will chat to people about how small health changes can reduce their cancer risk. They will also encourage people to know what's normal for their body and give them confidence to go to a GP with any concerns. Spotting cancer early can make a real difference as treatment is more likely to be successful when it is diagnosed at an early stage. Our experienced nurses help thousands of people every year and so far we've reached over 800,000 people.



### Knowsley Council's Waste Prevention

Look out for Knowsley's Waste Management services to find out how to make the most of your recycling efforts - and pick up some ecofriendly giveaways.



Join our cheeky Circus Duo as they occupy the children with circus workshops and their clever, witty act. Plenty of audience interaction and laughter to be had.

### A must for anyone with children!

The Duo are also going to be performing and wowing audiences in the main arena on the **Gladstone Field at 1.30-2pm & 3.40-4.10pm** Make sure you get there early so you get a good viewing spot!

# What's on ...

## Gladstone Field



Other stalls on the Gladstone include

**Redrow**

**Charity Link Guide Dogs**

**NW Air Ambulance**

**Travellers Finds with beautiful recycled metal garden sculptures**

**Charles Taylor handmade garden furniture**

**Vonny Bee**

**Heatheringington's upcycling furniture**



### **Giant Creative Crafts and Community Zone**

- A vast selection of crafts to purchase, delighting visitors of all ages as well as local charities and organisations offering lots of advice and guidance too.

**Myerscough College** - Visit the Myerscough College stand and learn about the courses they offer at Croxteth Park's campus and community venues across Liverpool City Region. Enjoy the demonstrations of horticulture.

### **Venture Photography**

- Visit the Venture Photography stall and find out how you and your family can get a portrait!

**Costco** pop over to the Costco team and find out what benefits you can get from signing up for membership.

### **Cannabark**

A family run dog business providing a great range of products including home baked treats, handmade accessories and lots more goodies

## KNOWSLEY COUNCIL'S ROAD SAFETY TEAM

PICK UP A FREE UNIT MEASURE CUP AND BREATHALYSER KIT.

Visit the Road Safety marquee and get information and advice from the team. Test your reactions with the reaction tester wall and see how being distracted can affect your performance! Learn about how long alcohol can stay in your system and whether you would be safe to drive the 'Morning After'! There will be information about tyre safety, driving, cycling, motorcycling and this year you can enjoy a delicious smoothie – the result of your efforts on the Smoothie Bike. And don't forget our "Win a bike" competition.





# Gladstone Main Arena

## Roy Castle Lung Foundation

Roy Castle Lung Cancer Foundation is the leading UK lung cancer charity dedicated to helping everyone affected by the disease. We raise awareness, fund research and treatments, and challenge the misconceptions of lung cancer. We do all this so the 48,500 diagnosed in the UK each year can live well with lung cancer for as long as possible.

Dotted around the Gladstone field are several caterers who will tempt you with a range of refreshments including **Hot and Tasty Snacks, Desserts Spoon** serving a variety of delicious desserts, **Halloumination** and speciality coffees from **Amber Coffee Roasters** not forgetting **freshly squeezed fruit drinks and fruit kebabs, Sno Cones** and **Greek Station**.

**Showtime Confectionery Trade Stand** - selling a selection of pick and mix sweets and a variety of children's balloons.

## Periphery of Gladstone

Visit **Merseyside Police's Rural, Wildlife and Heritage Stand** and meet the team. You can discuss issues and concerns in your area and see how the team can help.



### 11am - 12noon Music & Comperè

### 12.30 - 1.10pm West Lancs

Watch the team at West Lancs Dog Display as they entertain us with aspects of the K9 world including agility, obedience and individual clever dogs, not forgetting their World famous goalkeeping dog!!

### 1.30 - 2pm Circus Skills Show

A fun and interactive circus show sure to entertain the crowds.

### 2 - 2.30pm Kuk Sool Won

Watch this amazing performance showcasing entertaining skilled martial artists and their techniques.

### 2.45 - 3.30pm West Lancs Dog

West Lancs second display requires youngsters around the Arena to get their running shoes on and take part in a relay race against their dogs, set over a simplified agility course. All winners will receive a sweet treat!! Take part in making a "hoop" tunnel for the dogs to run through.

### 3.40 - 4.10pm Circus Skills Show

Back to entertain the crowds with fun and laughter!

### 4.10 - 4.30pm Traditional Hindu Dancing

Enjoy watching traditional hindu cultural dances from various regions of India displaying Unity in diversity. These dance performances by young people and adults will display an expression of harmony and unity.

### 4.30 - 5pm Music & Comperè

*Times and activities are subject to change.*

# Time for a healthier you?

Making small changes  
can make a  
**big difference**  
to the way you feel.

Get started with help  
and support to:

-  Eat well
-  Get active
-  Stop smoking
-  Drink less alcohol
-  Take care of your mind

Find out more on [healthyknowsley.co.uk](https://www.healthyknowsley.co.uk)



# You Could Change a Child's Life

**Are you good with children?**

**Do you have some spare time and a spare bedroom?**

**Have you ever considered fostering?**

Fostering is an extraordinary role, but it's done by people just like you. Knowsley Fostering Service are recruiting foster carers now. You don't need any special qualifications to foster, we will provide you with exceptional training, support, and benefits along with a financial package.

**For more information or to just have a chat call our friendly team on 0151 443 3958 or find out more at [fostering.knowsley.gov.uk](http://fostering.knowsley.gov.uk)**

**F④STER**  
Foster for Knowsley Council



# HOWDENS

# HOWDENS HUYTON

- Kitchens
- Bedrooms
- Flooring
- Appliances
- Media Walls
- Internal Doors
- Skirt & Arc
- Wall Panelling
- Joinery
- Hardware
- and much more

## FREE DESIGN AND MEASURE SERVICE

You can call the branch or ring  
our rep Helen 07570 547875.

**Quote  
FLOWERSHOW  
you will get  
extra discount  
on your sale!**

# SALE STARTS 2<sup>ND</sup> SEPTEMBER ENDS 2<sup>ND</sup> NOV 2024

Unit 1A, Interchange Motorway Industrial Estate, Wilson Road L36 6JG  
huyton@howdens.com Tel: 0151 449 0211 www.howdens.com



HAD THE BEST DAY OUT  
**EVER EVER**

ALL SINGLE  
BUS FARES  
NOW **£2\***  
OR LESS



WHERE WILL YOUR  
**£2** BUS TAKE YOU?

Part of the single  
fare capped scheme

Help for  
Households



HM Government

# Plan of the Showground

Please note: some of the activities and events detailed in this plan may have altered since going to print. This map is intended as a guide, it is not to scale.







**Archaeological Garden**

**Forget-me-not Garden - Access to Incredible Edibles**

**Buttermere Triangle**

**Gladstone**

**Gladstone Field**

**Floral Marquee Courtyard**

**Pavilion**



- Clearing**
- 1 KCC Live performances including Imaginarium Youth Theatre
- 2 Food Makers Market
- 3 Toilets
- Buttermere Triangle**
- 4 Gardening Trade Stands - Proctors, Austins, Knowsley Youth Cabinet, Active Community Enterprise, Crafted Stone, Able World, Howdens Huyton
- Forget Me Not Garden**
- 5 The Healthy Lifestyles and Environment Zone

- 6 First Aid Information Point, Myerscough College and Merseyside Road Safety Partnership
- 7 Creative Crafts and Community Stalls
- 8 Fairground Rides
- 9 Trade Stands
- 10 Main Arena
- 11 Toilets
- Floral Marquee Courtyard**
- 12 Floral Marquee
- 13 Toilets
- 14 Three Pools Nursery
- 15 Glitter Tattoos and Young Makers Area and Shakespeare North Playhouse
- Pavilion**
- 16 Bubble Lady and Face Painting
- 17 Activity for All - Military Style Education - 10ft Inflatable Assault Course
- 18 Knowsley Rangers Forest School
- 19 Circus Skills

# Myfuture



**New**  
Adult Education  
courses starting  
September  
2024

If you've finished school or college this year and aren't sure of the next step – take a look at the full-time courses available at Myerscough College, Liverpool.

There's a unique range of Foundation Learning courses and two year advanced, A Level equivalent, Diplomas – ideal for progression to university.

- Animal Care
- Arboriculture: Tree Surgeon
- Countryside Studies (Environmental Conservation)
- Equine Studies and Horse Care
- Landscape Gardening
- Horticulture
- Groundsman and Greenkeeper

**APPLY  
NOW**

**Places still available on  
courses starting in September**

Choose  
**myerscough**

- £30 million college building programme
- Bursary Funds up to £4000
- 95%+ student satisfaction with teaching/support
- Superb career and employment opportunities
- Daily bus services from across Liverpool



**Myerscough  
College**

[www.myerscough.ac.uk](http://www.myerscough.ac.uk)  
**0800 652 5592**



MyerscoughColl



@myerscoughcoll

# ROAD SAFETY

ENTER A DRAW TO  
WIN A NEW BIKE!



THIS YEAR YOU CAN ENJOY  
A DELICIOUS SMOOTHIE –  
THE RESULT OF YOUR EFFORTS  
ON THE SMOOTHIE BIKE!



Visit the Council's Road Safety marquee for information and advice about keeping safe on the road.

Check out your reaction and co-ordination times on the reaction tester wall and discover how distractions can affect your performance.

Not sure when you are safe to drive the 'Morning After'? The Council's Road Safety Team has free resources and advice to help you.

Get advice about child car seats and travelling safely in cars.

Pick up a copy of Knowsley's updated cycle map along with advice and resources for safer cycling.

The Road Safety Team has information for drivers, senior road users, cyclists, motorcyclists and more.

**Go along and find out!**



Knowsley Council

Serving the Community

# Whiston Town Council

## Whiston Halls For Hire

Whiston Town Hall - Seating 150 guests

*Licensed bar available*

George Howard Centre - Seating 80 guests

Robert Foulkes Centre - Seating 45 guests

Each venue provides

*Own catering - Use of kitchen - Competitive rates -  
Free car parking facilities*



We can provide the perfect venue for that special occasion

*Weddings Christenings Family Celebrations  
Prom Nights Exhibitions  
Birthday Parties (including 18th's)*



***Does your business or community group need a meeting room for training or conference purposes?***

We have a variety of rooms available to suit most needs. Conferencing facilities are also available to hire

For further details or to discuss your requirements please contact our office.

**MULTI USE GAMES  
AREA FOR HIRE**

Football, basketball,  
hockey, netball etc.

Reasonable rates



Whiston Town Council  
Whiston Town Hall  
Old Colliery Road  
Whiston

Merseyside L35 3QX

Tel: 0151 430 7200

[www.whiston-tc.gov.uk](http://www.whiston-tc.gov.uk)

Email: [town.clerk@whiston-tc.gov.uk](mailto:town.clerk@whiston-tc.gov.uk)

# SHAKESPEARE NORTH PLAYHOUSE

**FIND OUT  
WHAT'S ON**



0151 433 7156 | Prospero Place, **Prescot**, L34 4AB

**SHAKESPEARENORTHPLAYHOUSE.CO.UK**

# Technology Enabled Care



HELPING  
YOU TO  
STAY  
**SAFE**

We can also talk to you about the wider range of technology to help you stay independent including ambience monitoring (temperature extremes, smoke detectors) GPS tracking devices, epilepsy monitoring, falls alerts, medication support tools and more.

To find out more about this service, call Knowsley Council on

**0151 443 2600**

Visit our website [www.knowsley.gov.uk/residents/care/adult-social-care](http://www.knowsley.gov.uk/residents/care/adult-social-care)



Knowsley Council





# Positive impact flourishing communities

Come and see us at **table 19**

[www.livvhousinggroup.com](http://www.livvhousinggroup.com)



# The grey bin it's so easy.



**Leave it loose**  
**No plastic bags**

**Do not put in**



**Beverage cartons,  
Tetra pak**



**Polystyrene  
containers**



**Nappies**



**Plastic bags**



[www.knowsley.gov.uk/whattoputinyourbins/go](http://www.knowsley.gov.uk/whattoputinyourbins/go)

recycle for Knowsley



Knowsley Council



# Want to move into a stylish **new home** in the North West?

Prices starting from **£199,995**

*Scan here*  
for more info



**You can!**  
with Keepmoat



\*Please speak to your Financial Advisor for specific information about your mortgage eligibility and the suitable mortgages for you.  
YOUR HOME MAY BE REPOSSESSED IF YOU DO NOT KEEP UP REPAYMENTS ON YOUR MORTGAGE.

# THE GREATEST PANTOMIME OF THEM ALL!

CORONATION STREET'S & DOCTOR'S  
**SCOTT WRIGHT**

TOP PANTO COMIC - THE HILARIOUS  
**STUART EARP**

AS PRINCE CHARMING

2023'S MISS LIVERPOOL  
**BRITTANY FEENEY**

AS CINDERELLA

TELEVISION DRAG QUEEN  
**JOLENE DOVER**

AS UGLY SISTER

THE OUTRAGEOUS  
**JORDAN BATEMAN**  
AS UGLY SISTER

AS BUTTONS

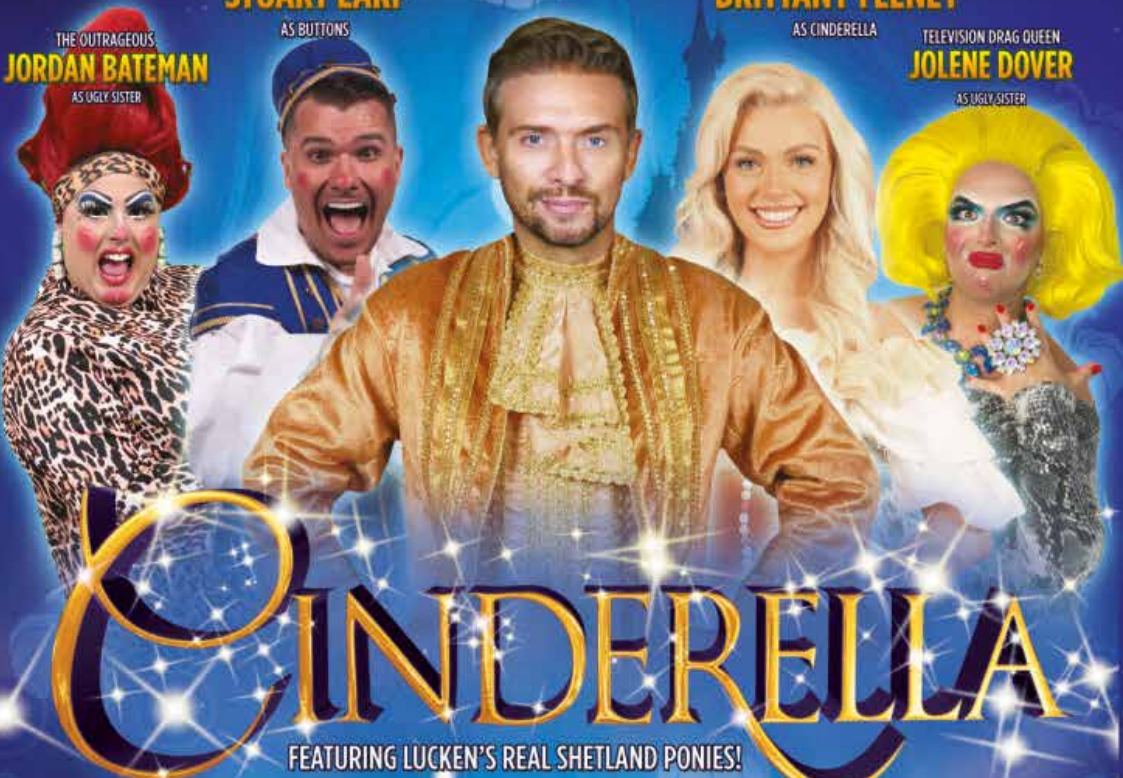

# CINDERELLA

FEATURING LUCKEN'S REAL SHETLAND PONIES!

THE MAGICAL  
**AMY BLACKWELL**  
AS FAIRY GODMOTHER

THE TRULY WICKED  
**CHESLEY THORLEY-EARP**  
AS BARONESS VON HARDUP



**5 DECEMBER - 8 DECEMBER 2024**  
**KNOWSLEY LEISURE & CULTURE PARK**  
[WWW.KNOWSLEY.GOV.UK/TICKETS](http://WWW.KNOWSLEY.GOV.UK/TICKETS)  
BOX OFFICE: 0151 433 2200

WRITTEN BY LIAM MELLOR | DIRECTED BY KATY MCKENNA | CHOREOGRAPHY BY HAYLEY HALCROW

## School Leavers' - It's Nearly Time to Enrol!

Enrolment is the final important step to securing a place at **Knowsley Community College** this September, as we'll need to check your grades, confirm you are on the right course at the right level, and go through what to expect on your first day.

**AUGUST**

Thursday

**22**

9.30am - 6pm

*SAVE  
THE  
DATES!*

**AUGUST**

Friday

**23**

9.30am - 4pm

Whether you have applied to us or not, all you need to do is scan the QR code below and follow the steps to enrol.

*Scan the QR code below!*



# Adult Courses Starting from September!

Whether you are looking to embark on an exciting new career, unlock career progression opportunities, or simply learn for enjoyment, we have lots of courses to choose from!



**Book to Attend an  
Adult Enrolment Event:  
28th August - 5th September**



9 September – 14 December 2024

Kirkby Gallery is delighted to present

# Anthony Ratcliffe: Of Time and Tide



Of Time and Tide

## Kirkby Gallery, Knowsley

**Of Time and Tide** is a stunning new exhibition by artist and printmaker Anthony Ratcliffe, consisting of recent commissions and projects looking at remote British Landscape from mountain top to shoreline.

Anthony's work extends geographically from Shetland, Northwest Scotland, Cumbria, North York Dales and Moors, Dark Peak and the Mersey estuary. Shipwrecks, abandoned fishing stations, tree forms, island shorelines, watercourses and mine workings are captured in watercolours, woodcut prints and artists books, alongside displays of supporting material and sketchbooks.

*Most of my work is underpinned by the desire to discover things in seemingly bare and remote landscape, usually this starts with maps, literature, historically documented explorations and archaeological discoveries. As part of the exhibition, I thought it would be interesting to apply this approach to parts of the Mersey estuary.*

*After some research and visits to Formby, Crosby and Ainsdale I became interested in the shipwreck remains which appear at low tide, known as the mussel wrecks, the reappearance of the remains of Harrington Barracks at Formby and the blitz beach at Crosby.*

*The series of watercolours and woodcut prints will visually explore some of these features against the backdrop of the busy estuary, random beach detritus and the broad western facing skyscape.*

Anthony Ratcliffe 2024



For further information, please contact the gallery team on 0151 443 4936 or email [galleries@knowsley.gov.uk](mailto:galleries@knowsley.gov.uk)



Culture Knowsley



Kirkby Gallery & Prescot Museum





**THE HOME OF  
GREAT VALUE BINGO  
7 DAYS A WEEK**

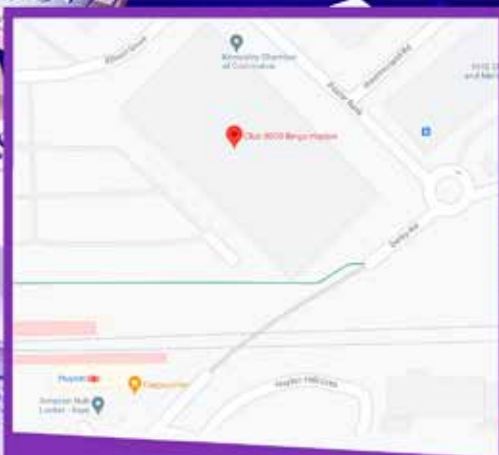

**HUYTON**  
POPLAR BANK,  
HUYTON, L36 9US  
0151 489 0404

A woman with dark hair and glasses is shown from the chest up, smiling broadly with her mouth open. She is holding several banknotes in her hands. A large yellow circle is overlaid on the bottom right of the image, containing the text "BIG PRIZE MONEY TO BE WON".

**BIG PRIZE  
MONEY  
TO BE WON**

OVER 18'S ONLY. GAMBLE RESPONSIBLY

# SERIOUS NONSENSE FESTIVAL

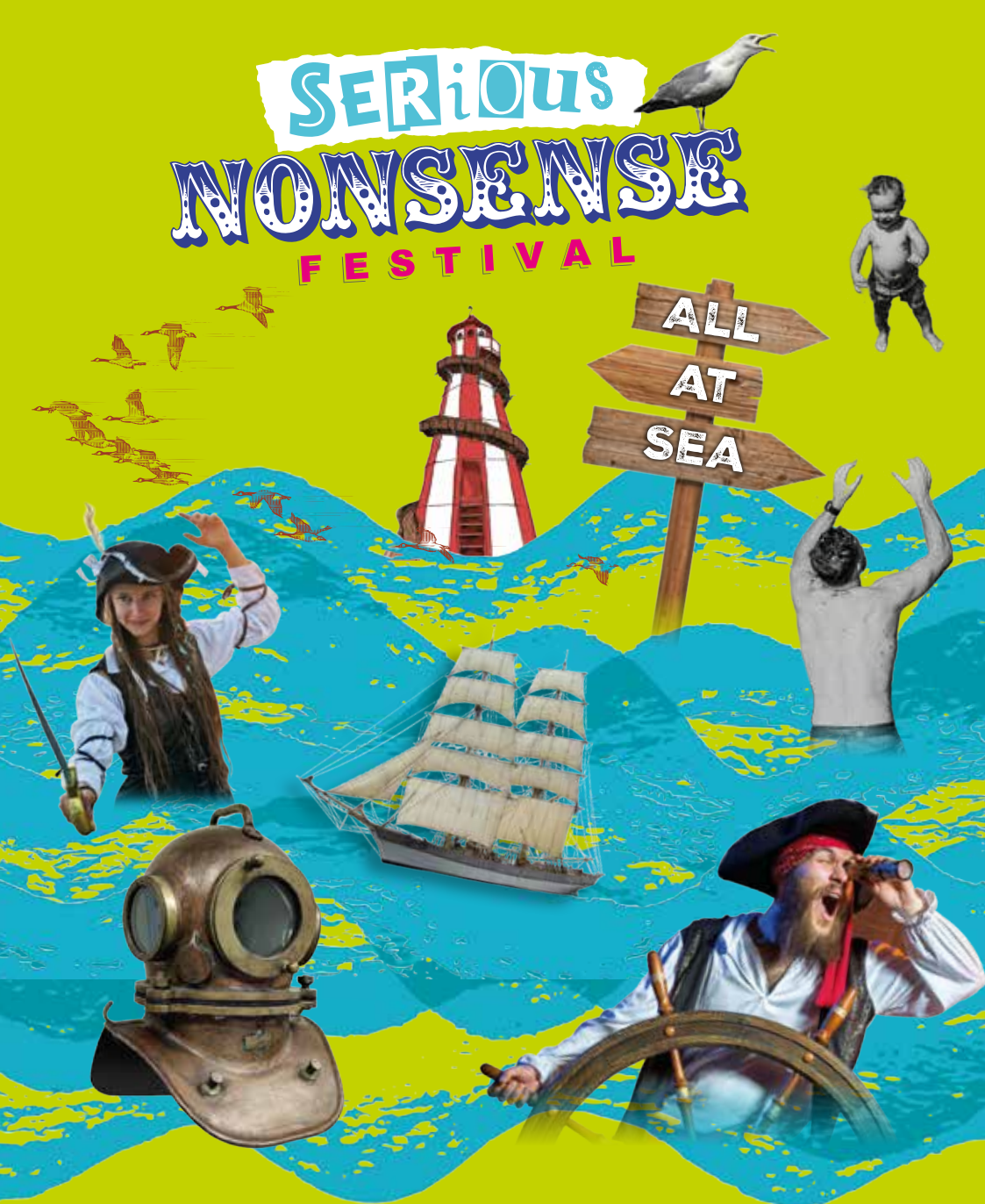

Programmed and produced by Bev Ayre from Walk the Plank.

**Saturday 10 August, 2024 | 11am - 6pm**

Prescot Town Centre

Find out more at [www.cultureknowsley.co.uk](http://www.cultureknowsley.co.uk)





# Cronton Garden Centre

*A Great Choice - well worth a visit*

**HUGE SELECTION OF  
TREES, SHRUBS & CONIFERS**

**Now In:**

Seasonal Bedding Plants

Patio Planters

Hanging Baskets

Compost

Landscape & Decorative Bark

Decorative Aggregates

Garden Shop

Great Range of Pots

& Stoneware

We supply

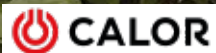

**WE SUPPLY TOP SOIL & TURF!**  
**DELIVERED OR CAN BE COLLECTED**

email: [mail@crontonnurseries.co.uk](mailto:mail@crontonnurseries.co.uk)

**Cronton Road, Cronton Widnes, WA8 5QJ**

**0151 424 2999**

**[www.crontongardencentre.co.uk](http://www.crontongardencentre.co.uk)**

